

NOTES:

1. THERE IS A _____ UTILITY AND DRAINAGE EASEMENT ALONG EACH SIDE OF ALL SIDE PROPERTY LINES, AND A _____ EASEMENT ALONG EACH SIDE OF REAR PROPERTY LINES.

NOW OR FORMERLY PROPERTY OF
— C. DARBY —

NOW OR FORMERLY PROPERTY OF
— SLATON —

APPROXIMATELY 1346.40' TO SNOW RD.

FILED
GREENVILLE CO. S.C.
NOV 4 2 53 PM '81
DONNIE S. TANKERSLEY
R.M.C.

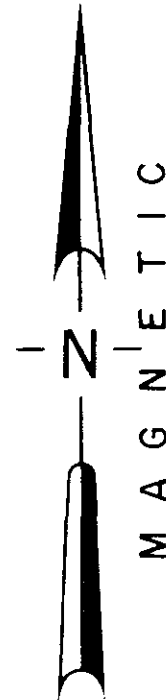

LOCATION MAP

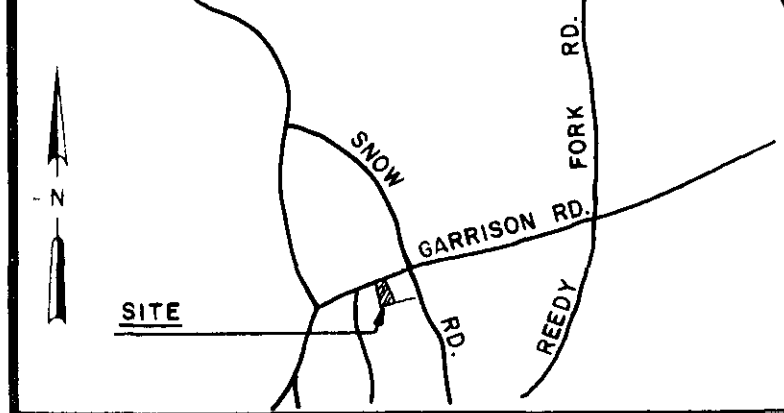

CERTIFICATION:

1. (4) This is to certify that the bearings and distances, and or measurements, shown on this plat are correct, and that all rights of way, easements, and encroachments, obvious and apparent from field observation of the subject property at the time of the survey are as shown.
2. (4) This is to certify that the area of the subject property shown on this plat was computed by the coordinate method of area calculation and that this is a CLASS 2 survey.
3. (4) The Department of Housing and Urban Development Flood Way Data for Greenville County shows this property () to be in a flood plain, () not to be in a flood plain, () location cannot be determined.

William N. Tankersley
SIGNATURE OF REGISTERED LAND SURVEYOR DATE 10/13/81 S.C. REG. NO. 7261

REFERENCE S

PB 4Y-48	DB	BB 595, 1-17, 4	
PB	DB	BB	JOB No 81064
PB	DB	BB	
PB	DB	BB	

REVISIONS AND RECERTIFICATIONS

NO.	BY	DATE	DESCRIPTION	JOB NO. REFERENCE	APPROVED

**PROPERTY SURVEY FOR
SYBIL D. GODFREY**

LOCATED ON GARRISON ROAD

GREENVILLE SOUTH CAROLINA



RESEARCH TAG	DRAWN WFB	CHECK WNS	DATE 10/13/81
FILE	FIELD WORK BY CC-TG	JOB NO. 81249	

ARBOR ENGINEERING
P.O. BOX 263, GREENVILLE, S.C.
LANDSCAPE ARCHITECTS-ENGINEERS-LAND SURVEYORS

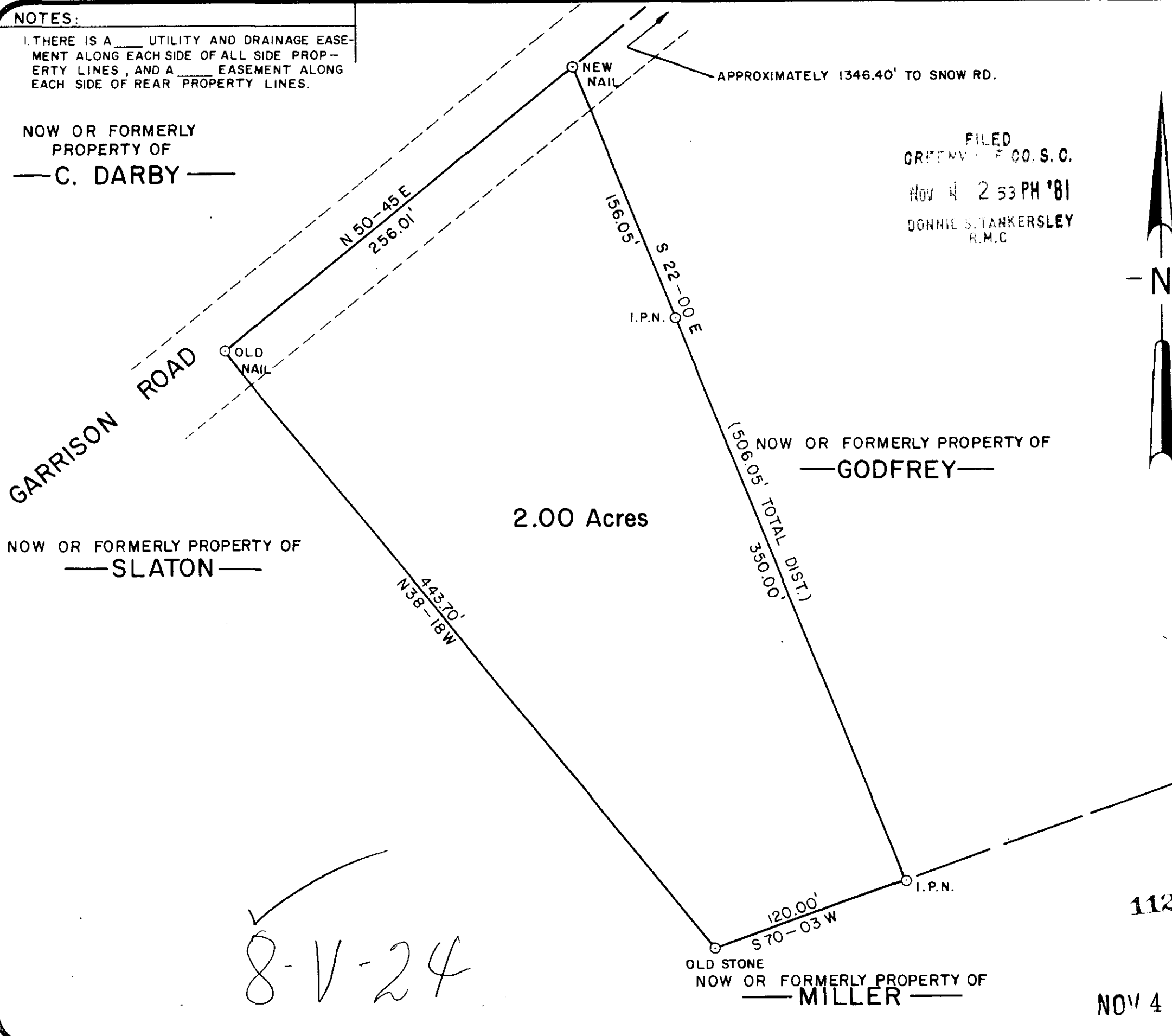

OLD STONE
NOW OR FORMERLY PROPERTY OF
— MILLER —

NOW OR FORMERLY PROPERTY OF
— GODFREY —

2.00 Acres

11213

NOV 4 1981

MICROFILMED